

# EVANS BROS.

QUALIFIED ESTATE AGENTS, VALUERS & AUCTIONEERS

Established in 1895

[www.evansbros.co.uk](http://www.evansbros.co.uk)

 OnTheMarket.com

1 MARKET STREET, ABERAERON, CEREDIGION, SA46 0AS

Tel: (01545) 570462 E-mail: [aberaeron@evansbros.co.uk](mailto:aberaeron@evansbros.co.uk)



## **The Forge Neuaddlwyd, Ciliau Aeron, Near Aberaeron, Ceredigion, SA48 8DQ**

**Guide Price £300,000**

An Iconic Aeron Valley Smallholding only 1 mile from Aberaeron - a unique renovation opportunity!

Delightfully positioned approximately 1 mile from Aberaeron, being originally part of the historic Llanerchaeron Estate. A Grade II listed 2 bedroom cottage ripe for renovation and refurbishment, together with a stone and slate barn believed to be the original forge, with detached workshop, off road parking and rear gardens, orchard and paddock, in all approximately 3.27 acres.



## Location



Delightfully located approximately 1 mile from Aberaeron, within walking distance of the town via an attractive cycle path and also close to the Llanerchaeron house and visitor centre. Beautifully nestled in the low reaches of the Aeron Valley, enjoying fine views over the wooded valley beyond, yet being convenient to the destination town of Aberaeron, renowned for its popular bars, restaurants, hotels and colourful houses surrounding the picturesque harbour. The property is also convenient to the larger town of Aberystwyth to the north and Cardigan to the south.

## The Cottage



Which has been sadly vacant for a number of years, is now ripe for renovation and provides a unique opportunity to develop a Grade II listed cottage with the further potential of conversion of an adjacent outbuilding (STC,) a detached stone outbuilding and further workshop. The property is being offered with the paddock to the rear, and affords more particularly the following:

## Front entrance door

to:

## Living room

13'10 x 15'2 (4.22m x 4.62m)



Beamed ceiling and Victorian fireplace.

## Dining room

15 x 10 (4.57m x 3.05m)



Housing a woodburning stove (not operational) and beamed ceiling.



### Rear Kitchen / breakfast room

19'8 x 6'9 (5.99m x 2.06m)



Rear and side windows.

### Rear hallway

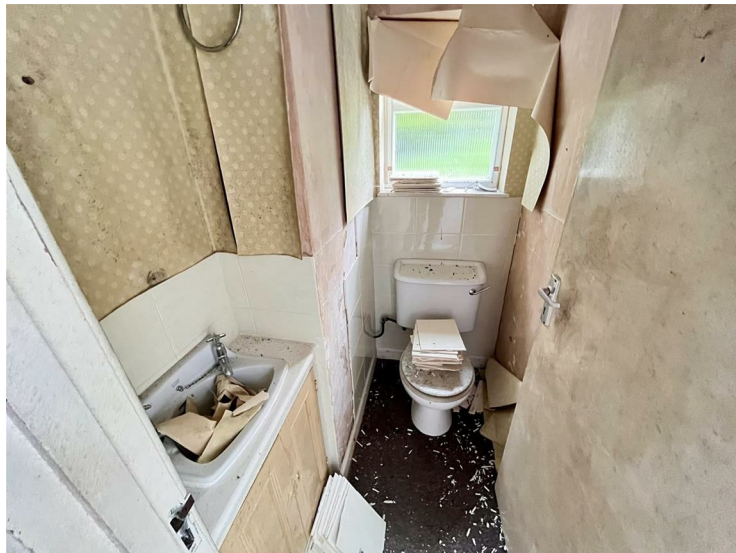

Having rear entrance door, access to loft, cloakroom with W.C.

### Bathroom

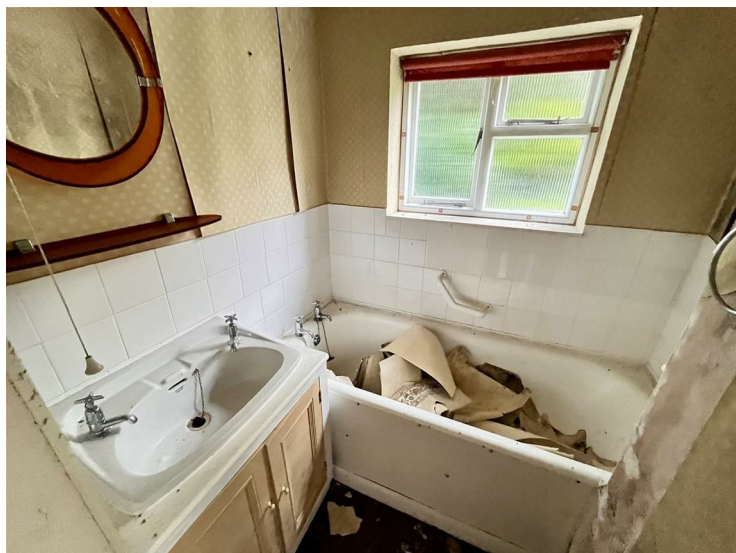

Having bath and wash handbasin.

### First floor

Stairs to:

### Central landing

### Bedroom 1

15 x 8'5 plus recess 5'6 x 5'6 (4.57m x 2.57m plus recess 1.68m x 1.68m)



Airing cupboard.

### Bedroom 2

10 x 14 (3.05m x 4.27m)



Front windows.

### Externally

Adjacent to the property, with a door from the dining room, is a former forge area. The property is approached via a gated entrance having a private forecourt which leads to the detached stone and slate building, thought to be the original forge with, in our opinion, significant potential for alternative uses.



### Former forge area

30'7 x 15 (9.32m x 4.57m)



An attractive open plan room with an exposed roof structure, double doors to front and rear windows.

### Former forge building

32 x 19 (9.75m x 5.79m)



Of stone and slate construction.

### Workshop

32'6 x 17'6 (9.91m x 5.33m )



To the rear of the forge building is a purpose built workshop of Dutch barn style which is dry lined with zinc cladding. This is part insulated with uPVC door and windows to side with electric connection.

### Gardens



To the rear of the property is an attractive mature garden area with traditional cottage style garden, having some lovely old apple trees and grassed areas, in all approximately 0.35 of an acre.

### Land



There is a level paddock to the rear with roadside frontage, making this a unique opportunity for developing a lovely country property close to Aberaeron. There may be the option of purchasing more land, (in all approx. 10 acres) price by negotiation.



## Services



It is believed that the property is connected to mains water, mains electricity and private drainage.

### Directions

On leaving Aberaeron on the Lampeter road for approximately a mile, the property can be found by the Neuaddlwyd turning on the right hand side as identified by the agent's For Sale board.

### Agent's note

Viewing is strictly via private arrangement through the sole selling agents Evans Bros, Aberaeron. Please note that viewers of the property enter at their own risk and should not proceed to the first floor.

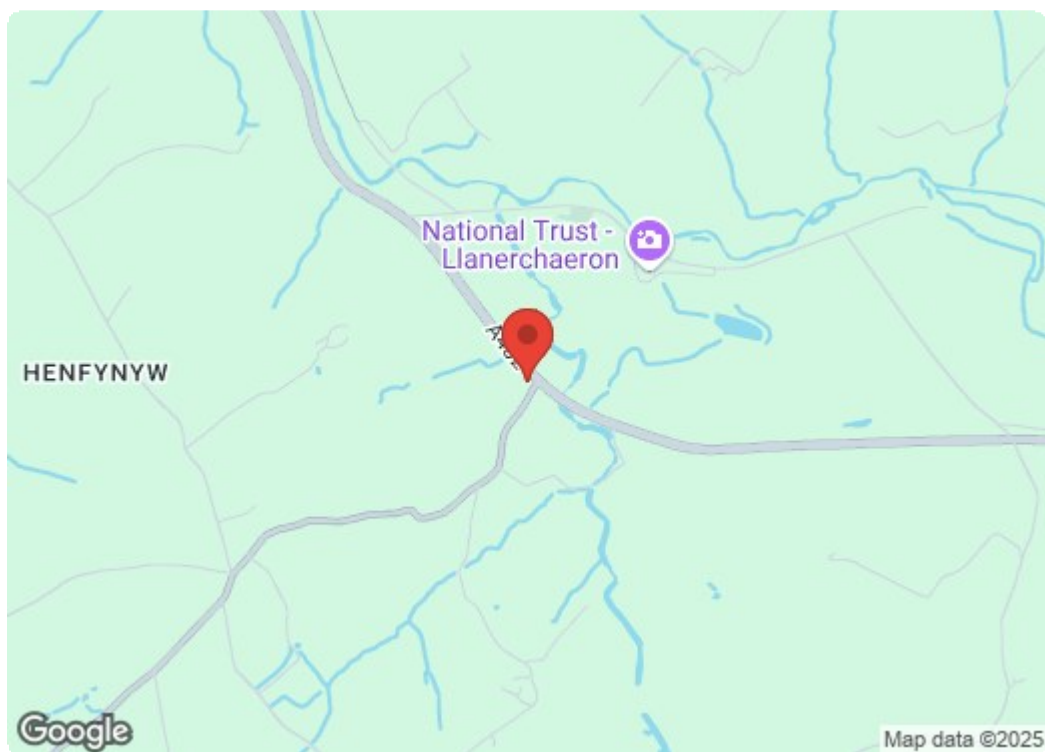

**EVANS BROS.**

**EVANS BROS.**

**EVANS BROS.**

**39 HIGH STREET, LAMPETER,  
CEREDIGION, SA48 7BB  
Tel: (01570) 422395**

**MART OFFICE, LLANYBYDDER,  
CARMARTHENSHIRE, SA40 9UE  
Tel: (01570) 480444**

**5 NOTT SQUARE, CARMARTHEN,  
CARMARTHENSHIRE, SA31 1PG  
Tel: (01267) 236611**

**Evans Bros (Aberaeron) Limited, Registered in Cardiff No. 09298450, Directors Mr E.J. Cambell Evans M.R.I.C.S., Mr Mark R. Evans M.R.I.C.S.,**